Music 116—Assignment #6

Recopy the following rhythms on a separate sheet of paper. You do not need staff paper, but make sure you draw neat horizontal lines *with a ruler.* Look at the time signature of each line and work out where the barlines belong. Determine where the beats fall and beam eighth, sixteenth, and thirty-second notes correctly. Each completed exercise should have: 1) a time signature, 2) barlines, 3) rhythms recopied with correct beaming.

Points will be awarded for neatness as well as correct musical notation. Don't forget to put your name on your assignment before turning it in.

Model:

Model Solution:

a)

b)

c)

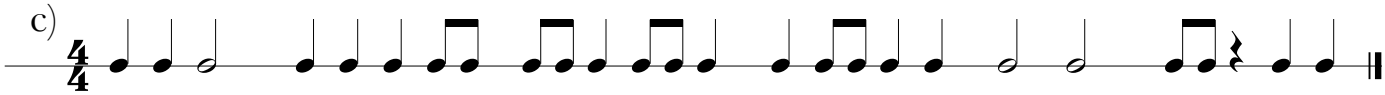

d)

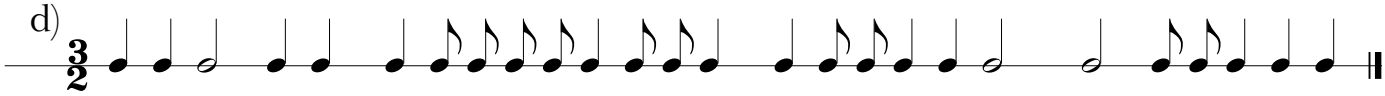

e)

f)

g)